

# best



## StarShip

### MAS 90

### MAS 200

Client/Server

Client/Server for SQL Server

#### REPORTS

- Daily Shipment by Customer
- Shipment History by Customer
- COD Remittance
- Insurance Report

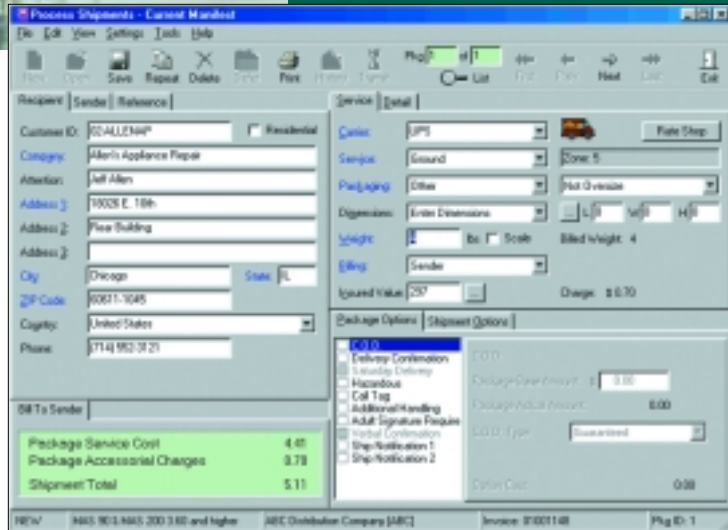

To achieve and maintain strong customer loyalty, it's essential to get your inventory in the hands of your paying customers as quickly and economically as possible. The MAS 90 family of products allows you to do just that with StarShip, an innovative add-on module.

StarShip, built by V-Technologies, integrates tightly with both MAS 90 and MAS 200 and makes the entire shipping process more fluid. Plus, when combined with the pick, pack and ship feature built into Sales Order, StarShip helps your company become a more competitive distributor and even has the potential to reduce shipping and shipping-related expenses.

StarShip automates the shipping process by:

- Calculating freight charges through the use of an optional integrated scale.
- Rate shopping between carriers to find cost-reduction opportunities.
- Supporting third-party parcel insurance to cut parcel insurance costs.
- Printing carrier-approved, bar-coded shipping labels and COD tags at the warehouse workstation for convenience and speedy processing.

The unique bi-directional MAS 90 and MAS 200 StarShip Link is easy to use. Turn the page to see how it can maximize productivity in your busy warehouse.

*See reverse side for list of features*

## FEATURES

### How StarShip Works with MAS 90 and MAS 200

1. When your warehouse workers finish filling in the MAS 90 or MAS 200 Shipping Data Entry screens within Sales Order, they click the StarShip button.
2. The StarShip entry screen, populated with all the necessary customer, shipping and pricing fields, automatically appears.
3. If a scale is integrated, the worker places the package on the scale and freight charges are automatically calculated based on the shipping method.
4. Optionally, the warehouse worker can select different carriers to shop for the best rate.
5. Once data entry is complete, the shipping label prints from StarShip, it's affixed to the package, and your shipment is on its way.
6. Pressing the Save button triggers StarShip to write all the appropriate customer, shipping and pricing information back into MAS 90 or MAS 200 for follow up and rapid response to customer inquiries.

### Multiple Carriers Supported

The standard StarShip module processes shipments using UPS, FedEx and FedEx Ground (formerly RPS). Additionally, you can purchase functionality for processing shipments for the U.S. Postal Service, Airborne Express, Spee-Dee Delivery Service and a user-definable carrier.

### Standard Carriers

#### UPS

- StarShip is UPS Online certified, so you can rest assured the software is fit to electronically upload shipment files and reference data to the UPS Data Center. This allows your customers to track their packages without calling your busy customer service staff.
- Easily print UPS Maxicode labels and COD tags on thermal label printers for high-quality, scannable labels.

#### FedEx Ground

- Automatically create a file during end-of-day processing, then electronically upload it to FedEx.
- Electronic Package Data Information (E-PDI) is used by FedEx Ground to more rapidly and accurately capture shipping information used within the billing process.
- Print RPS Code 128 labels and COD tags as needed.
- Print a FedEx Ground manifest to present to the driver at the time packages are picked up at your site.

#### FedEx

- Calculated freight charges are based on published or custom rates. This provides flexibility when billing your customers.
- Optionally link StarShip directly to the FedEx Café system or the FedEx Ship Manager Server to process shipments transparently for companies that have a high volume of transactions with FedEx.

### Optional Carrier

#### United States Postal Service (USPS)

- Delivery Confirmation barcoded labels have been tested for accuracy and approved on a national level, ensuring that StarShip is delivery confirmation certified.
- Automatically upload shipment detail to the USPS so delivery confirmation of Priority and Standard Mail (B) shipments can be sent.
- StarShip is MAC (Manifest Analysis Certification) certified, ensuring the accuracy of permit labels and manifest reports/postage statements.